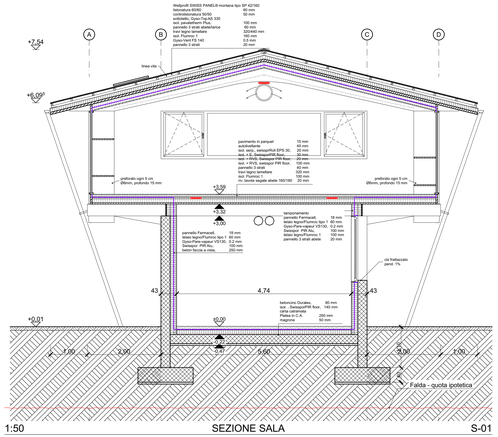

1:50 SEZIONE SALA S-01

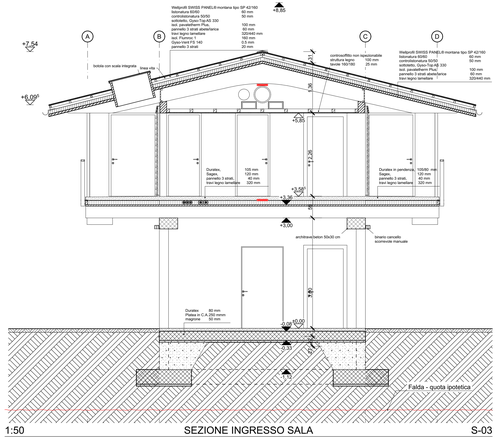

1:50 SEZIONE INGRESSO SALA S-03

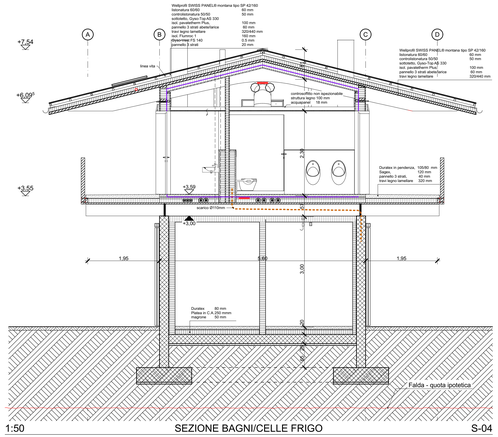

1:50 SEZIONE BAGNI/CELLE FRIGO S-04

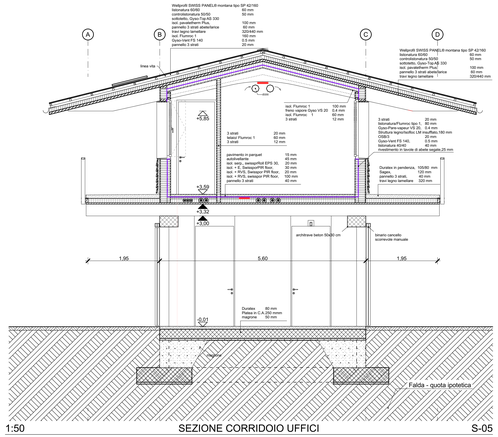

1:50 SEZIONE CORRIDOIO UFFICI S-05

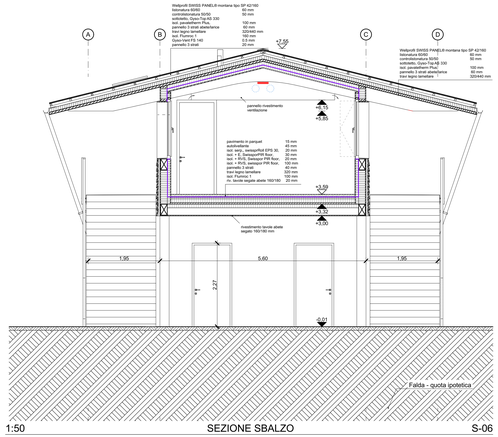

1:50 SEZIONE SBALZO S-06

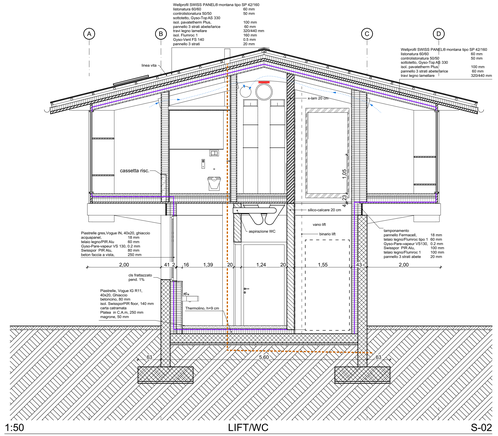

1:50 LIFT/WC S-02

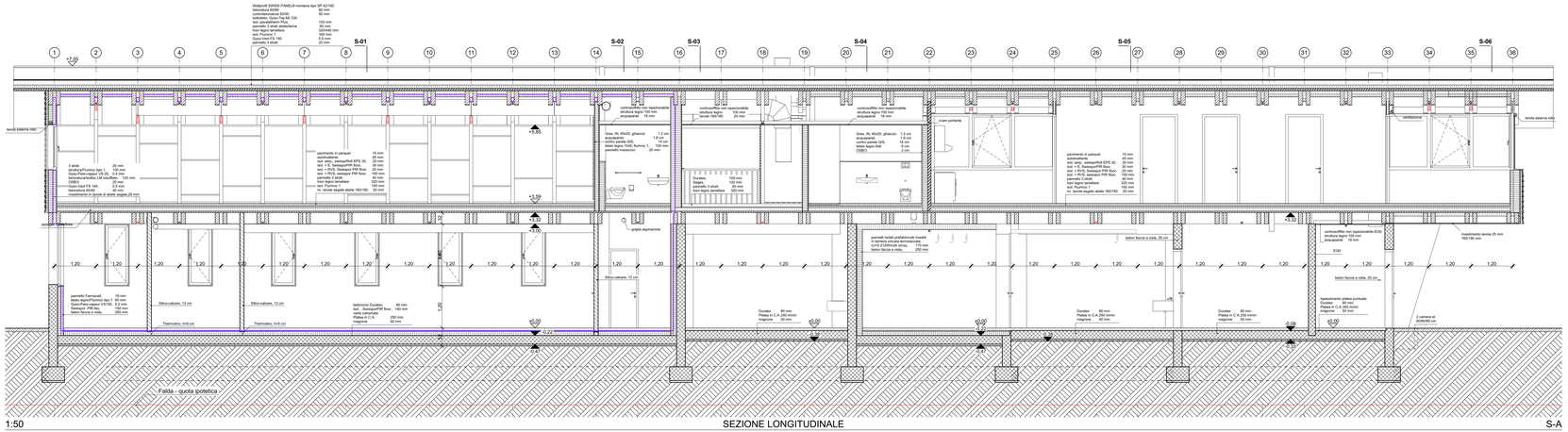

1:50 SEZIONE LONGITUDINALE S-A

JACHEN KÖNZ ARCHITETTO
STUDIO DI ARCHITETTURA SIA / FAS
via al nido 3, CH-6900 lugano,
t: 091 950 89 15, f: 091 950 89 16,
info@koenz.ch

STABILE MULTIFUNZIONALE, 6515 GUDO
6515 - Gudo - TI

PROPRIETARIO: Sezione della Logistica

PROGETTO DEFINITIVO — data 24.12.2020

Piano Nr. 154-A04-50-10_SEZIONI — scala 1:50

SEZIONI — dis. TZ

±0.00 = #### m s.m. — dim. 140 x 60 cm

TUTTE LE MISURE INDICATE SI INTENDONO GREZZE, LA DITTA ASSUNTRICE E' OBBLIGATA A VERIFICARNE L'ESATTEZZA, EVENTUALI ERRORI SONO DA COMUNICARE IMMEDIATAMENTE ALLA D.L.

D.L.
Denicolà architetti associati
Piazza Indipendenza 1
6501 Bellinzona

INGEGNERE CIVILE
Project Partners Ltd
Consulting Engineers
Via al Molino 55
6916 Lugano Grancia

INGEGNERE ELETTRO
ERSEL SA
Via Mirasole 8
6500 Bellinzona

INGEGNERE RVCS
Marco De Carli Studio d'ingegneria
Via Romario 6
6601 Locarno

LEGENDA
barriera a vapore

DATA	MODIFICA	DIS.