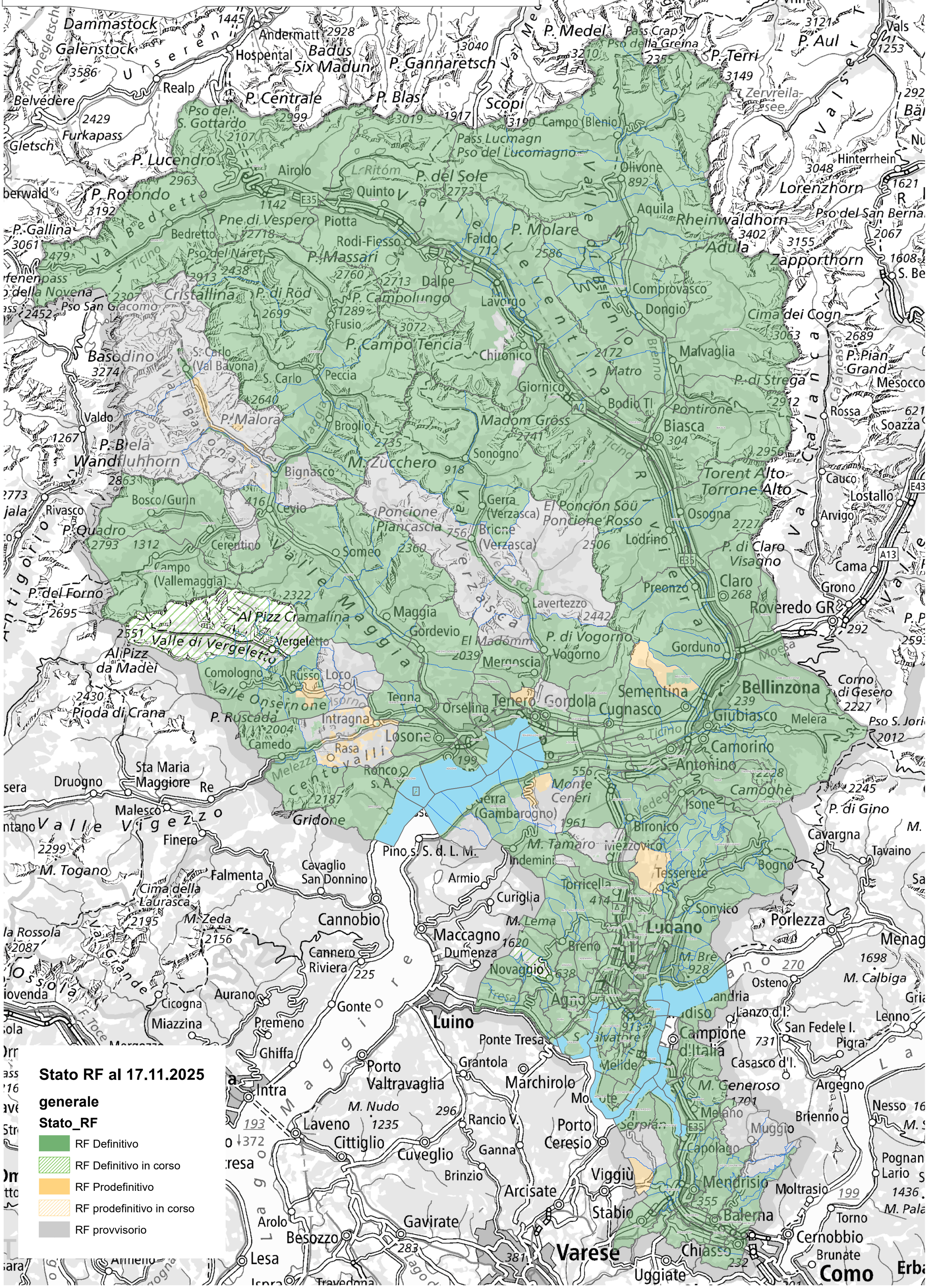STATO REGISTRO FONDIARIO